

# The Biddle-De-Bop Samba

GRADE 5½ - PLAYING TIME 5:00

composed and arranged for full jazz ensemble

by Thad Jones

## the Thad Jones series

### INSTRUMENTATION

Full Score  
 1st Bb Soprano Sax  
 1st Eb Alto Sax  
 (sub. for Soprano)  
 2nd Eb Alto Sax/opt. Bb Sop. Sax  
 1st Bb Tenor Sax  
 2nd Bb Tenor Sax  
 Eb Baritone Sax  
 1st Bb Trumpet  
 2nd Bb Trumpet  
 3rd Bb Trumpet  
 4th Bb Trumpet  
 5th Bb Trumpet (opt.)  
 1st Trombone  
 2nd Trombone  
 3rd Trombone  
 4th Trombone  
 Piano  
 Guitar  
 Bass  
 Drums

published under license by:  
 LITTLE PUMPKIN MUSIC  
 sole selling agent  
 for this arrangement:

**Kendor Music, Inc.**

Main & Grove Sts.  
 Delevan, New York 14042

EXTRA SCORES & PARTS AVAILABLE

# The Biddle-De-Bop Samba

UNAUTHORIZED DUPLICATION  
 IS PROHIBITED BY LAW  
 Composed & arranged  
 by Thad Jones

$\text{♩} = 120$

1st Sop  
 SAME PART ALSO PROVIDED FOR ALTO SAX

2nd Alto

Saxes  
 1st Tenor  
 2nd Tenor  
 Baritone

Trpts  
 1st  
 2nd  
 3rd  
 4th  
 5th

Trbs  
 1st  
 2nd  
 3rd  
 4th

Bass

Drums  
 (Fill) (Fill) mp

Guitar

Piano

1 2 3 4 5 6 7 8

9

Saxes  
 1st Sop  
 2nd Alto  
 1st Tenor  
 2nd Tenor  
 Baritone

Trpts  
 1st  
 2nd  
 3rd  
 4th  
 5th  
 (S-TACT)

Trbs  
 1st  
 2nd  
 3rd  
 4th

Bass  
 (CHANGES OVER)

Drums  
 mp

Guitar  
 (Guitar Solo Comp.)  
 Dmi<sup>7</sup> D<sup>9</sup> Cm<sup>7</sup> F<sup>7</sup> Cm<sup>7</sup> F<sup>7</sup> B<sup>b</sup>

Piano  
 mp

9 10 11 12 13 14 15 16

THE BIDDLE-DE-BOB SAMBA - 2

**Saxes**

1st Sop  
2nd Alto  
1st Tenor  
2nd Tenor  
Baritone

**Trpts**

1st  
2nd  
3rd  
4th  
5th

**Trbs**

1st  
2nd  
3rd  
4th

Bass

Drums

Guitar

Piano

17 18 19 20 21 22 23 24

**Saxes**

1st Sop  
2nd Alto  
1st Tenor  
2nd Tenor  
Baritone

**Trpts**

1st  
2nd  
3rd  
4th  
5th

**Trbs**

1st  
2nd  
3rd  
4th

Bass

Drums

Guitar

Piano

1663 25 26 27 28 29 30 31 32

33

**Saxes**

1st Sop  
2nd Alto  
1st Tenor  
2nd Tenor  
Baritone

**Trpts**

1st  
2nd  
3rd  
4th  
5th

**Trbns**

1st  
2nd  
3rd  
4th

Bass

Drums

Guitar

Piano

33 34 35 36 37 38 39 40

*Samba Simile*

E<sup>b</sup> F<sup>m</sup>7 F7(b9) B<sup>b</sup>9 B<sup>9</sup> F<sup>m</sup>7 B<sup>b</sup>7(b9) E<sup>b</sup> E<sup>b</sup>7

**Saxes**

1st Sop  
2nd Alto  
1st Tenor  
2nd Tenor  
Baritone

**Trpts**

1st  
2nd  
3rd  
4th  
5th

**Trbns**

1st  
2nd  
3rd  
4th

Bass

Drums

Guitar

Piano

41 42 43 44 45 46 47 48

A<sup>b</sup> A<sup>m</sup>7 D<sup>7</sup>(b9) D<sup>9</sup> A<sup>m</sup>/G G<sup>m</sup>7 F<sup>m</sup>7 G<sup>m</sup>7 E<sup>o</sup> G<sup>o</sup> F<sup>m</sup>7 C<sup>b</sup>7 B<sup>b</sup>9sus B<sup>b</sup>7(b9) E<sup>b</sup> G<sup>b</sup>7 F<sup>m</sup>9 E<sup>9</sup>

(LWS)

Coni

Coni

THE BIDDLE-DE-BOP SAMBA - 4

49

**Saxes**

1st Sop  
2nd Alto  
1st Tenor  
2nd Tenor  
Baritone

**Trpts**

1st  
2nd  
3rd  
4th  
5th

**Trbs**

1st  
2nd  
3rd  
4th

Bass

Drums

Guitar

Piano

49 50 51 52 53 54 55 56

*E<sup>b</sup> Gmi<sup>7</sup> Cmi<sup>7</sup> Fmi<sup>7</sup> Gb<sup>9</sup> Fmi<sup>7</sup> C<sup>7</sup>(b9) F<sup>7</sup>(#9) Bb<sup>7</sup>(#9) Gmi<sup>7</sup> C<sup>9</sup> Fmi<sup>11</sup> Bb<sup>13</sup>(b9)*

**Saxes**

1st Sop  
2nd Alto  
1st Tenor  
2nd Tenor  
Baritone

**Trpts**

1st  
2nd  
3rd  
4th  
5th

**Trbs**

1st  
2nd  
3rd  
4th

Bass

Drums

Guitar

Piano

57 58 59 60 61 62 63 64

*E<sup>b</sup>7(#9) Eb<sup>9</sup> Ab A<sup>o</sup> Eb<sup>7</sup>/Bb B<sup>o</sup> Cmi<sup>7</sup> F<sup>7</sup> F#<sup>o</sup>*

THE MIDDLE-DE-BOP SAMBA - 5

**Saxes**

1st Sop  
2nd Alto  
1st Tenor  
2nd Tenor  
Baritone

**Trpts**

1st  
2nd  
3rd  
4th  
5th

**Trbs**

1st  
2nd  
3rd  
4th

Bass

Drums

Guitar

Piano

65 66 67 68 69 70 71 72

**Saxes**

1st Sop  
2nd Alto  
1st Tenor  
2nd Tenor  
Baritone

**Trpts**

1st  
2nd  
3rd  
4th  
5th

**Trbs**

1st  
2nd  
3rd  
4th

Bass

Drums

Guitar

Piano

73 74 75 76 77 78 79 80 81 82 83 84 85

1003

THE BIDDLE-DE-BOP SAMBA - 6

1st Sop  
2nd Alto  
1st Tenor  
2nd Tenor  
Baritone

Saxes

1st  
2nd  
3rd  
4th  
5th

Trpts

1st  
2nd  
3rd  
4th

Trbs

Bass

Drums

Guitar

Piano

86 87 88 89 90 91 92 93 94 95 96 97 98

Chords: G#o, Am7, D7, D#o, Emi7, A7(b9), Dmi7, G7(b9), C, C7, F

1st Sop  
2nd Alto  
1st Tenor  
2nd Tenor  
Baritone

Saxes

1st  
2nd  
3rd  
4th  
5th

Trpts

1st  
2nd  
3rd  
4th

Trbs

Bass

Drums

Guitar

Piano

99 100 101 102 103 104 105 106 107 108 109 110 111

Chords: Gmi7, G7(b9) C9, C#9, Gmi7, C7(b9), F, F7, Bb, Gmi7, E7(b9), Ami7, F#o, A0, Gmi7, Db7, C7, F, Ab7

THE BIDDLE-DE-BOP SAMBA - 7

1st Sop: Gmi<sup>7</sup> F#7(11b3)F A mi<sup>7</sup> D mi<sup>7</sup> G mi<sup>7</sup> Ab<sup>7</sup> G mi<sup>7</sup> D<sup>7</sup> G#7(9)C#7(9) A mi<sup>7</sup> D<sup>7</sup> G mi<sup>7</sup> C#7(9) F#7(9) Bb

2nd Alto: [Blank]

1st Tenor: [Blank]

2nd Tenor: [Blank]

Baritone: [Blank]

Trpts: 1st [Blank], 2nd [Blank], 3rd [Blank], 4th [Blank], 5th [Blank]

Trbs: 1st [Blank], 2nd [Blank], 3rd [Blank], 4th [Blank]

Bass: [Blank] *Con. Chords*

Drums: [Blank]

Guitar: F mi<sup>7</sup> E<sup>7</sup> Eb G mi<sup>7</sup> C mi<sup>7</sup> F mi<sup>7</sup> Eb<sup>7</sup> F mi<sup>7</sup> C<sup>7</sup> F#7(9) Bb7(9) G mi<sup>7</sup> C<sup>9</sup> F mi<sup>7</sup> Bb7(9) Eb7(9) Ab

Piano: [Blank]

112 113 114 115 116 117 118 119 120 121 122 123

1st Sop: B<sup>0</sup> F/C C#<sup>0</sup> D mi<sup>7</sup> G<sup>7</sup> G#<sup>0</sup> A7(9) D<sup>7</sup> G#7(9) C<sup>7</sup> F A<sup>7</sup> Bb<sup>7</sup> B7(b9)

2nd Alto: [Blank]

1st Tenor: [Blank]

2nd Tenor: [Blank]

Baritone: [Blank]

Trpts: 1st [Blank], 2nd [Blank], 3rd [Blank], 4th [Blank], 5th [Blank]

Trbs: 1st [Blank], 2nd [Blank], 3rd [Blank], 4th [Blank]

Bass: [Blank] *Con. Chords*

Drums: [Blank]

Guitar: A<sup>0</sup> Eb/Bb B<sup>0</sup> C mi<sup>7</sup> F<sup>7</sup> F#<sup>0</sup> G#7(9) C<sup>7</sup> F#7(9) Bb<sup>7</sup> Eb G<sup>7</sup> Ab<sup>7</sup> A7(b9)

Piano: [Blank]

124 125 126 127 128 129 130 131 132 133 134 135 136

153

**Saxes**

1st Sop  
2nd Sop *Col Soprano*  
1st Tenor  
2nd Tenor  
Baritone

**Trpts**

1st  
2nd  
3rd  
4th  
5th

**Trbs**

1st  
2nd  
3rd  
4th

Bass

Drums

Guitar

Piano

153 154 155 156 157 158 159 160

**Saxes**

1st Sop  
2nd Sop *Col Soprano*  
1st Tenor  
2nd Tenor  
Baritone

**Trpts**

1st  
2nd  
3rd  
4th  
5th

**Trbs**

1st  
2nd  
3rd  
4th

Bass

Drums

Guitar

Piano

161 162 163 164 165 166 167 168

169

**Saxes**

1st Sop  
2nd Sop *Col Soprano*  
1st Tenor  
2nd Tenor  
Baritone

**Trpts**

1st  
2nd  
3rd  
4th  
5th *4-Cor 3*

**Trbs**

1st  
2nd  
3rd  
4th

Bass

Drums

Guitar

Piano

169 170 171 172 173 174 175 176

*SIMILE*

**Saxes**

1st Sop  
2nd Sop *Col Soprano*  
1st Tenor  
2nd Tenor  
Baritone

**Trpts**

1st  
2nd  
3rd  
4th  
5th

**Trbs**

1st  
2nd  
3rd  
4th

Bass

Drums

Guitar

Piano

1683 177 178 179 180 181 182 183 184

THE BIDDLE-DE-BOP SAMBA - 11

1st Sop  
2nd Sop *Col Soprano*  
Saxes  
1st Tenor  
2nd Tenor  
Baritone  
Trpts  
1st  
2nd  
3rd  
4th  
5th  
Trbs  
1st  
2nd  
3rd  
4th  
Bass  
Drums  
Guitar  
Piano

185 186 187 188 189 190 191 192

193  
1st Sop  
2nd Alto *To ED ALTO SAX*  
Saxes  
1st Tenor  
2nd Tenor  
Baritone  
Trpts  
1st  
2nd  
3rd  
4th  
5th  
Trbs  
1st  
2nd  
3rd  
4th  
Bass  
Drums  
Guitar  
Piano

193 194 195 196 197 198 199 200

THE MIDDLE-DE-BOP SAMBA - 12

201

**Saxes**

1st Sop  
2nd Alto  
1st Tenor  
2nd Tenor  
Baritone

**Trpts**

1st  
2nd  
3rd  
4th  
5th

**Trbs**

1st  
2nd  
3rd  
4th

Bass

Drums

Guitar

Piano

201 202 203 204 205 206 207

**Saxes**

1st Sop  
2nd Alto  
1st Tenor  
2nd Tenor  
Baritone

**Trpts**

1st  
2nd  
3rd  
4th  
5th

**Trbs**

1st  
2nd  
3rd  
4th

Bass

Drums

Guitar

Piano

1063 208 209 210 211 212 213 214

**Saxes**

1st Sop  
2nd Alto  
1st Tenor  
2nd Tenor  
Baritone

**Trpts**

1st  
2nd  
3rd  
4th  
5th

**Trbns**

1st  
2nd  
3rd  
4th

Bass

Drums

Guitar

Piano

215 216 217 218 219 220 221

**Saxes**

1st Sop  
2nd Alto  
1st Tenor  
2nd Tenor  
Baritone

**Trpts**

1st  
2nd  
3rd  
4th  
5th

**Trbns**

1st  
2nd  
3rd  
4th

Bass

Drums

Guitar

Piano

1663 222 223 224 225 226 227 228 229

# The Biddle-De-Bop Samba

1<sup>st</sup> E<sup>b</sup> ALTO SAX  
SUB. FOR B<sup>b</sup> SOPRANO SAX

composed & arranged  
by Thad Jones

$\text{♩} = 120$

"THE BIDDLE-DE-BOP SAMBA" 1st Eb ALTO SAX (SUB.)

Chord progression line 1:  $A_{mi}^7$   $D^7$   $A_{mi}^7 D^7$   $G$   $G$   $D_{mi}^7 G^7$

Chord progression line 2:  $C$   $C\#0$   $G/D$   $D\#0$   $E_{mi}^7$   $A^7$   $A\#0$   $B_{mi}^7$   $E^7(b9)$

Chord progression line 3:  $A_{mi}^7$   $D^7(b9)$   $G$   $G^7$   $(97) C$

Chord progression line 4:  $D_{mi}^7$   $D^7(b9)$   $G^9$   $G\#9$   $D_{mi}^7 G^7(b9)$   $C$   $C^7$

Chord progression line 5:  $F$   $F\#_{mi}^7$   $B^7(b9)$   $E_{mi}^7$   $C\#0$   $E^0$   $D_{mi}^7$   $A^b7$   $G^7$

Chord progression line 6:  $C$   $E^b7$   $D_{mi}^7$   $C\#7$   $(113) C$   $E_{mi}^7$   $A_{mi}^7$   $D_{mi}^7$   $E^b9$

Chord progression line 7:  $D_{mi}^9$   $A^7$   $D^7(\#9)$   $G^7(\#9)$   $E_{mi}^7$   $A^9$   $D_{mi}^7$   $G^7(\#9)$   $C^7(\#9)$

Chord progression line 8:  $F$   $F\#0$   $C/G$   $G\#0$   $A_{mi}^7$   $D^7$   $D\#0$

Chord progression line 9:  $E^7(\#9)$   $A^7$   $D^7(\#9)$   $G^7$   $C$   $E^7$   $F^7$   $F\#^7(b9)$

"THE BIDDLE-DE-BOP SAMBA" 1ST Eb ALTO SAX (SUB)

137

16

153

169

"THE BIDDLE-DE-BOP SAMBA" 1ST Eb ALTO SAX (SUB)

4

# The Biddle-De-Bop Samba

2<sup>ND</sup> E<sup>b</sup> ALTO SAX/  
OPT. B<sup>b</sup> SOPRANO SAX

composed & arranged  
by Thad Jones

$\text{♩} = 120$

"THE BIDDLE-DE-BOP SAMBA" 2ND E<sup>b</sup> ALTO SAX

23 97 16 113 24

137 (TO B<sup>b</sup> SOPRANO SAX - TACIT IF NO SOPRANO) 16

153

mp

169

# The Biddle-De-Bop Samba

1st B $\flat$  TENOR SAX

composed & arranged  
by Thad Jones

$\text{♩} = 120$

"THE BIDDLE-DE-BOP SAMBA" 1st Bb TENOR SAX

73 (1st X ONLY)

23 97 113 24 137 8

mf GRADUALLY SOFTER

153 16 169 24

193 6

201 mf CRESC

# The Biddle-De-Bop Samba

2ND B<sup>b</sup> TENOR SAX

composed & arranged  
by Thad Jones

$\text{♩} = 120$

"THE BIDDLE-DE-BOP SAMBA" 2ND B♭ TENOR SAX

2

73 (1ST X ONLY) 23 97 16 113 24 137 8

*mf* GRADUALLY SOFTER

153 16 169 24

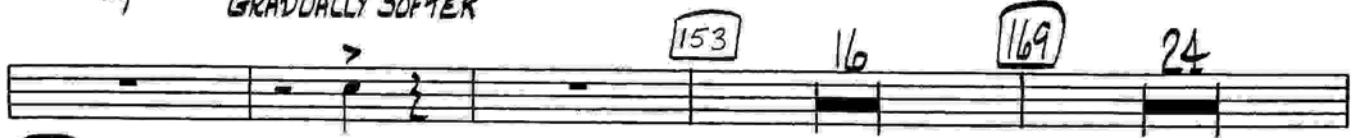

193 6

201 *mf* CRESC

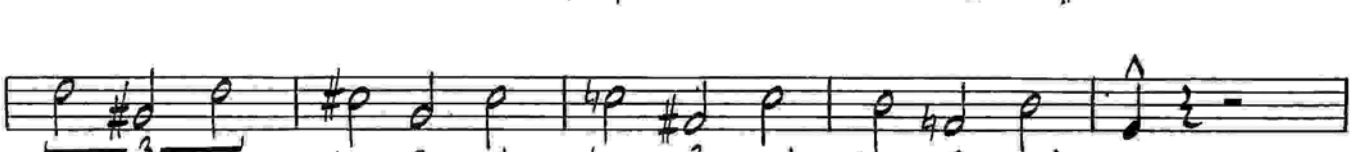

#

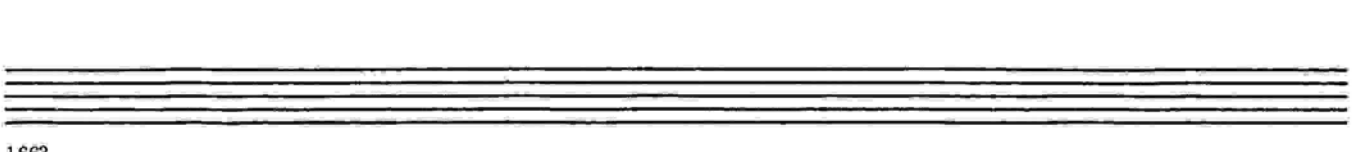
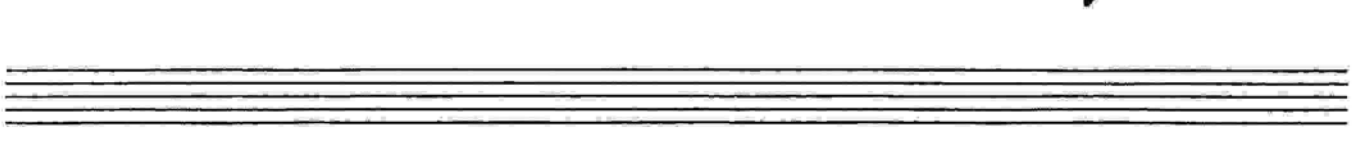

4

# The Biddle-De-Bop Samba

E<sup>b</sup> BARITONE SAX

composed & arranged  
by Thad Jones

$\text{♩} = 120$

"THE BIDDLE DE-BOP SAMBA" Eb BARITONE SAX

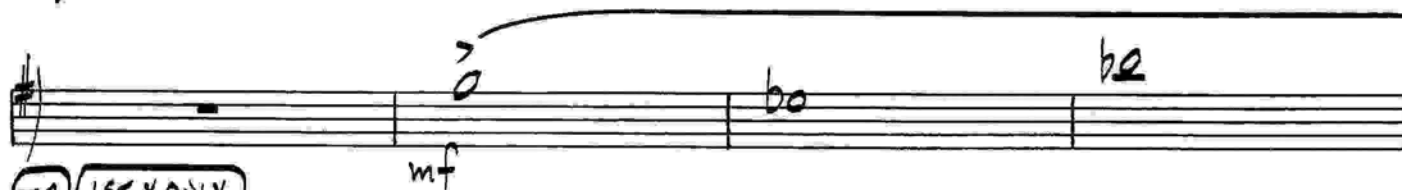

73 (1ST X ONLY)

97

113

137

"THE BIDDLE-DE-BOP SAMBA" E♭ BARITONE SAX

153

169

# The Biddle-De-Bop Samba

1st B♭ TRUMPET

composed & arranged  
by Thad Jones

*d=120*

"THE BIDDLE-DE-BOP SAMBA" 1st B♭ TRUMPET

(ENS) *f* *mf* *mf* *GRAD. SOFTER* *mf* *CRESC.* *OPPROB.* *5 (loco)*

73 (1st X ONLY) 23 97 16 113 24

137 8

153 16 169 24

193 6

201

4

5 (loco)

"THE BIDDLE-DE-BOP SAMBA" 2ND TRUMPET

73 (1ST X ONLY) *mf*

137 8 *mf* *GRAD. SOFTER*

153 16 169 24

193 6 *mf* *CRESC.*

201 *f* *CRESC.*

5

# The Biddle-De-Bop Samba

3RD B<sup>b</sup> TRUMPET

$\text{♩} = 210$

composed & arranged  
by Thad Jones

"THE BIDDLE-DE-BOP SAMBA" 3RD B♭ TRUMPET

137

8

153

SOLI

3

169

"THE BIDDLE-DE-BOP SAMBA" 3RD B $\flat$  TRUMPET

193

4

201

5

# The Biddle-De-Bop Samba

4TH B<sup>b</sup> TRUMPET

composed & arranged  
by Thad Jones

$\text{♩} = 120$

- Staff 3: Continues the melodic line with slurs and accents.

"THE BIDDLE-DE-BOP SAMBA" 4TH B♭ TRUMPET

(OPT 8/16) (Loco)

f

73 (1st X ONLY) (SOLO AD-LIB mf) C 2ND X ONLY E mi7 E b0

D mi7 G7 D mi7 G7 C C G mi7 C7

F F#0 C/G G#0 A mi7 D7 D#0 E mi7 A7(b9)

D mi7 G7(b9) C C7 97 F

G mi7 G7(b9) C9 C#9 G mi7 C7(b9) F F7

Bb B mi7 E+7(b9) A mi7 F#0 A0 G mi7 Db7 C7

F Ab7 G mi7 F#7 113 F A mi7 D mi7 G mi7 Ab9

G mi9 D7 G7(#9) C7(#9) A mi7 D9 G mi7 C7(#9) F7(#9)

Bb B0 F/C C#0 D mi7 G7 G#0

A7(#9) D7 G7(#9) C7 F A7 Bb7 B7(b9)

"THE BIDDLE-DE-BOP SAMBA" 4TH B♭ TRUMPET

137

16

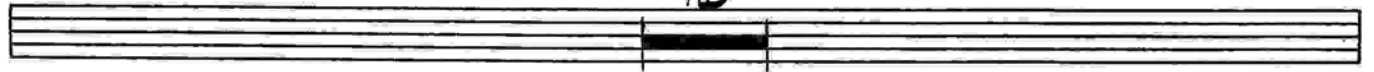

153

SOLI

mp

169

"THE BIDDLE-DE-BOP SAMBA" 4TH B $\flat$  TRUMPET

4

# The Biddle-De-Bop Samba

5TH B<sup>b</sup> TRUMPET (OPTIONAL)

composed & arranged  
by Thad Jones

$\text{♩} = 120$

"THE BIDDLE-DE-BOO SANGA" - B♭ TRUMPET

mf (1st X ONLY)

73 23 97 16 113 24

137 16 153 16 169 24

193 6

201 mf CRESC

5

# The Biddle-De-Bop Samba

1st TROMBONE

composed & arranged  
by Thad Jones

$\text{♩} = 120$

"THE BIDDLE-DE-GOD SAMBA" 1ST TROMBONE

4

# The Biddle-De-Bop Samba

2ND TROMBONE

composed & arranged  
by Thad Jones

$\text{♩} = 120$

"THE MIDDLE-DE-BOP SAMBA" 2ND TRUMPET

"THE BIDDLE-DE-BOP SAMBA" 2ND TRUMPET

137

(SOLI-UNIS)

GRAD. SOPRER

153

169

SIMILE

"THE BIDDLE-DE-BOP SAMBA" 2ND TROMBONE

4

"THE BIDDLE-DE-BOP SAMBA" 3RD TRUMPET

"THE BIDDLE-DE-BOP SAMBA" 3RD TRUMPET

137

(SOLI-DUIS)

GRAD. SOFTER

153

169

SIMILE

"THE BIDDLE-DE-BOO SAMBA" 3RD TROMBONE

4

# The Biddle-De-Bop Samba

4TH TROMBONE

composed & arranged  
by Thad Jones

$\text{♩} = 120$

"THE BIDDLE-DE-DOO SAMBA" 4th TRUMPETS

49 (UNIS)

mf (OPT. BVB) (Loco)

(OPT. BVB) (Loco)

(OPT. BVB)

f

73 (1ST X ONLY) mf 23

97 16

113 24

"THE BIDDLE-DE-BOB SAMBA" 4TH TROMBONE

137

(SOLI-UNIS)

153

169

"THE BIDDLE-DE-BOB SAMBA" 4TH TROMBONE

4

# The Biddle-De-Bop Samba

GUITAR

composed & arranged  
by Thad Jones

*d=120*

9 *mp* B<sup>b</sup> D<sup>mi</sup>7 D<sup>bo</sup> C<sup>mi</sup>7 F<sup>7</sup>

*mp* C<sup>mi</sup>7 F<sup>7</sup> B<sup>b</sup> B<sup>b</sup> F<sup>mi</sup>7 B<sup>b</sup>7

E<sup>b</sup> E<sup>o</sup> B<sup>b</sup>/F F<sup>#o</sup> G<sup>mi</sup>7

C<sup>7</sup> C<sup>#o</sup> D<sup>mi</sup>7 G<sup>13(b9)</sup> C<sup>mi</sup>7 F<sup>13(b9)</sup>

33 E<sup>b</sup>

F<sup>mi</sup>7 F<sup>7(b9)</sup> B<sup>b</sup>9 B<sup>9</sup> F<sup>mi</sup>7 B<sup>b</sup>7(b9) E<sup>b</sup>

E<sup>b</sup> E<sup>b</sup>7 A<sup>b</sup> A<sup>mi</sup>7 D<sup>7(b9)</sup> D<sup>9</sup> A<sup>mi</sup>7/G G<sup>mi</sup>7 F<sup>#mi</sup>7 G<sup>mi</sup>7

E<sup>o</sup> G<sup>o</sup> F<sup>mi</sup>7 C<sup>b</sup>7 B<sup>b</sup>9sus B<sup>b</sup>7(b9) E<sup>b</sup> G<sup>b</sup>7 F<sup>mi</sup>9 E<sup>9</sup>

"THE DIDDLE-DE-BOB SAMBA" GUITAR

49 Eb Gmi<sup>7</sup> Cmi<sup>7</sup> Fmi<sup>7</sup> Gb<sup>9</sup> Fmi<sup>7</sup> C<sup>7</sup>(b<sup>9</sup>) 2

*mf* F<sup>7</sup>(#<sup>9</sup>) Bb<sup>7</sup>(#<sup>9</sup>)<sub>(b13)</sub> Gmi<sup>7</sup> C<sup>9</sup> Fmi<sup>11</sup> Bb<sup>13</sup>(b<sup>9</sup>) Eb<sup>7</sup>(#<sup>9</sup>) Eb<sup>9</sup>

Ab A<sup>0</sup> Eb/Bb B<sup>0</sup> Cmi<sup>7</sup>

F<sup>7</sup> F#<sup>0</sup> G<sup>7</sup>(#<sup>9</sup>) C<sup>13</sup>(b<sup>5</sup>) F<sup>7</sup>(#<sup>9</sup>)

Bb<sup>13</sup>(b<sup>5</sup>) Eb *f* G<sup>13</sup>(b<sup>5</sup>) A<sup>13</sup> A<sup>13</sup>(b<sup>9</sup>)

73 Bb (SOP. SAX + TRPT SOLOS) Dmi<sup>7</sup> Dbo<sup>mf</sup> Cmi<sup>7</sup> F<sup>7</sup>

Cmi<sup>7</sup> F<sup>7</sup> Bb Bb Fmi<sup>7</sup> Bb<sup>7</sup>

Eb E<sup>0</sup> Bb/F F#<sup>0</sup> Gmi<sup>7</sup>

C<sup>7</sup> C#<sup>0</sup> Dmi<sup>7</sup> G<sup>7</sup>(b<sup>9</sup>) Cmi<sup>7</sup> F<sup>7</sup>(b<sup>9</sup>)

Bb Bb<sup>7</sup> 97 Eb

Eb Fmi<sup>7</sup> F<sup>7</sup>(b<sup>9</sup>) Bb<sup>9</sup> B<sup>9</sup> Fmi<sup>7</sup> Bb<sup>7</sup>(b<sup>9</sup>)

Eb Eb<sup>7</sup> Ab Ami<sup>7</sup> D<sup>7</sup>(b<sup>9</sup>) Gmi<sup>7</sup>

"THE BIDDLE-DE-BOB SAMBA" GUITAR

3

E<sup>o</sup> G<sup>o</sup> F<sub>mi</sub><sup>7</sup> C<sub>b</sub><sup>7</sup> B<sub>b</sub><sup>7</sup> E<sub>b</sub> G<sub>b</sub><sup>7</sup> F<sub>mi</sub><sup>7</sup> E<sup>7</sup>

113 E<sub>b</sub> G<sub>mi</sub><sup>7</sup> C<sub>mi</sub><sup>7</sup> F<sub>mi</sub><sup>7</sup> G<sub>b</sub><sup>9</sup> F<sub>mi</sub><sup>7</sup> C<sup>7</sup>

F<sub>+</sub><sup>7</sup>(#9) B<sub>+</sub><sup>7</sup>(#9) G<sub>mi</sub><sup>7</sup> C<sup>9</sup> F<sub>mi</sub><sup>7</sup> B<sub>b</sub><sup>7</sup>(#9) E<sub>b</sub><sup>7</sup>(#9)

A<sub>b</sub> A<sup>o</sup> E<sub>b</sub>/B<sub>b</sub> B<sup>o</sup> C<sub>mi</sub><sup>7</sup>

F<sup>7</sup> F<sup>#o</sup> G<sub>+</sub><sup>7</sup>(#9) C<sup>7</sup> F<sub>+</sub><sup>7</sup>(#9) B<sub>b</sub><sup>7</sup>

E<sub>b</sub> G<sup>7</sup> A<sub>b</sub><sup>7</sup> A<sup>7</sup>(b9)

137 B<sub>b</sub><sup>+</sup><sup>7</sup>(#9) 7

*mf*

153 16

"THE BIDDLE-DE-BOP SAMBA" GUITAR

169

24

193

6

D<sup>b</sup>9

C<sup>7</sup>(b9)

F<sup>7</sup>(b5)

mf CRESC

201

B<sup>b</sup>MA<sup>7</sup> B<sup>b</sup> B<sup>b</sup>

Dmi<sup>7</sup>

G<sup>7</sup>(#9)

B<sup>o</sup>

Cmi<sup>7</sup>

Gmi<sup>9</sup>

G<sup>b</sup>7

ff

F<sup>7</sup>

C<sup>13</sup>

F<sup>7</sup>

D<sup>b</sup>7

Cmi<sup>7</sup>

F<sup>7</sup>(#9)

B<sup>b</sup> B<sup>b</sup>MA<sup>7</sup>

B<sup>b</sup>MA<sup>7</sup>

Fmi<sup>7</sup>

Gmi<sup>7</sup> A<sup>b</sup>

Gmi<sup>7</sup>

Fmi<sup>7</sup>

F<sup>7</sup> B<sup>b</sup>7

B<sup>b</sup>9<sub>SUS</sub>

E<sup>b</sup>

E<sup>o</sup>

B<sup>b</sup>/F

F<sup>#</sup>o

Gmi<sup>7</sup>

C<sup>7</sup>

C<sup>#</sup>o

D<sup>+</sup>7(#9)

G<sup>9</sup>

C<sup>+</sup>7(#9)

F<sup>9</sup>

B<sup>b</sup>

# The Biddle-De-Bop Samba

PIANO

$\text{♩} = 120$

composed & arranged  
by Thad Jones

5  
f 3 *bd* 3 *bd*

9 *Bb* (comp.) *Dmi*<sup>7</sup> *Dbo* *Cmi*<sup>7</sup> *F*<sup>7</sup>

*mp* *Cmi*<sup>7</sup> *F*<sup>7</sup> *Bb* *Bb* *Fmi*<sup>7</sup> *Bb*<sup>7</sup>

*Eb* *E<sup>o</sup>* *B<sup>b</sup>/F* *F<sup>#o</sup>* *Gmi*<sup>7</sup>

*C*<sup>7</sup> *C<sup>#o</sup>* *Dmi*<sup>7</sup> *G<sup>13(b9)</sup>* *Cmi*<sup>7</sup> *F<sup>13(b9)</sup>*

33 *Eb*

*f*

*Fmi*<sup>7</sup> *F<sup>7(b9)</sup>* *Bb<sup>9</sup>* *B<sup>9</sup>* *Fmi*<sup>7</sup> *Bb<sup>7(b9)</sup>* *Eb*

*Eb* *Eb<sup>7</sup>* *Ab* *A<sup>mi</sup>*<sup>7</sup> *D<sup>7(b9)</sup>* *D<sup>9</sup>* *A<sup>mi</sup>/G* *Gmi*<sup>7</sup> *F<sup>#mi</sup>*<sup>7</sup> *Gmi*<sup>7</sup>

*E<sup>o</sup>* *G<sup>o</sup>* *Fmi*<sup>7</sup> *Cb<sup>7</sup>* *Bb<sup>9sus</sup>* *Bb<sup>7(b9)</sup>* *E<sup>b</sup>* *Gb<sup>7</sup>* *Fmi*<sup>9</sup> *E<sup>9</sup>*

"THE BIDDLE-DE-BOP SAMBA" PIANO

49 Eb Gmi<sup>7</sup> Cmi<sup>7</sup> Fmi<sup>7</sup> Gb<sup>9</sup> Fmi<sup>7</sup> C<sup>7</sup>(b<sup>9</sup>) 2

*mf* F<sup>7</sup>(#9) Bb<sup>7</sup>(#9) Gmi<sup>7</sup> C<sup>9</sup> Fmi<sup>11</sup> Bb<sup>13</sup>(b<sup>9</sup>) Eb<sup>7</sup>(#9) Eb<sup>9</sup>

Ab A<sup>0</sup> Eb/Bb B<sup>0</sup> Cmi<sup>7</sup>

F<sup>7</sup> F#<sup>0</sup> G<sup>7</sup>(#9) C<sup>13</sup>(b<sup>5</sup>) F<sup>7</sup>(#9)

Bb<sup>13</sup>(b<sup>5</sup>) Eb f G<sup>13</sup>(b<sup>5</sup>) A<sup>9</sup> A<sup>13</sup>(b<sup>9</sup>)

73 Bb (SOP. SAX + TRPT SOLOS) Dmi<sup>7</sup> Dbo<sup>mf</sup> Cmi<sup>7</sup> F<sup>7</sup>

Cmi<sup>7</sup> F<sup>7</sup> Bb Bb Fmi<sup>7</sup> Bb<sup>7</sup>

Eb E<sup>0</sup> Bb/F F#<sup>0</sup> Gmi<sup>7</sup>

C<sup>7</sup> C#<sup>0</sup> Dmi<sup>7</sup> G<sup>7</sup>(b<sup>9</sup>) Cmi<sup>7</sup> F<sup>7</sup>(b<sup>9</sup>)

Bb Bb<sup>7</sup> 97 Eb

Eb Fmi<sup>7</sup> F<sup>7</sup>(b<sup>9</sup>) Bb<sup>9</sup> B<sup>9</sup> Fmi<sup>7</sup> Bb<sup>7</sup>(b<sup>9</sup>)

Eb Eb<sup>7</sup> Ab Ami<sup>7</sup> D<sup>7</sup>(b<sup>9</sup>) Gmi<sup>7</sup>

"THE BIDDLE-DE-BOB SAMBA" PIANO

3

E<sup>o</sup> G<sup>o</sup> F<sub>mi</sub><sup>7</sup> C<sub>b</sub><sup>7</sup> B<sub>b</sub><sup>7</sup> E<sub>b</sub> G<sub>b</sub><sup>7</sup> F<sub>mi</sub><sup>7</sup> E<sup>7</sup>

113 E<sub>b</sub> G<sub>mi</sub><sup>7</sup> C<sub>mi</sub><sup>7</sup> F<sub>mi</sub><sup>7</sup> G<sub>b</sub><sup>9</sup> F<sub>mi</sub><sup>7</sup> C<sup>7</sup>

F<sup>7</sup>(#9) B<sub>b</sub><sup>7</sup>(#9) G<sub>mi</sub><sup>7</sup> C<sup>9</sup> F<sub>mi</sub><sup>7</sup> B<sub>b</sub><sup>7</sup>(#9) E<sub>b</sub><sup>7</sup>(#9)

A<sub>b</sub> A<sup>o</sup> E<sub>b</sub>/B<sub>b</sub> B<sup>o</sup> C<sub>mi</sub><sup>7</sup>

F<sup>7</sup> F<sup>#o</sup> G<sub>+</sub><sup>7</sup>(#9) C<sup>7</sup> F<sub>+</sub><sup>7</sup>(#9) B<sub>b</sub><sup>7</sup>

E<sub>b</sub> G<sup>7</sup> A<sub>b</sub><sup>7</sup> A<sup>7</sup>(b9) 137 B<sub>b</sub><sup>7</sup>(#9) 7

153

"THE BIDDLE-DE-BOP SAMBA" PIANO

169

24

193

201

# The Biddle-De-Bop Samba

composed & arranged  
by Thad Jones

BASS

$\text{♩} = 120$

"THE BIDDLE-DE-BOP SAMBA" BASS

Chord progressions shown include:  $F_{mi}^{\flat}$ ,  $Bb13(b9)$ ,  $Eb7(\#9)$ ,  $Eb9$ ,  $Ab$ ,  $A0$ ,  $Eb/Bb$ ,  $B0$ ,  $C_{mi}^{\flat}$ ,  $F^{\flat}$ ,  $F\#0$ ,  $G^{\flat}7(\#9)$ ,  $C13(b5)$ ,  $F^{\flat}7(\#9)$ ,  $Bb13(b5)$ ,  $Bb$ ,  $D_{mi}^{\flat}$ ,  $D_{b0}$ ,  $C_{mi}^{\flat}$  (mf),  $F^{\flat}$ ,  $C_{mi}^{\flat}$ ,  $F^{\flat}$ ,  $Bb$ ,  $F_{mi}^{\flat}$ ,  $Bb^{\flat}$ ,  $Eb$ ,  $E0$ ,  $Bb/F$ ,  $F\#0$ ,  $G_{mi}^{\flat}$ ,  $C^{\flat}$ ,  $C\#0$ ,  $D_{mi}^{\flat}$ ,  $G^{\flat}7(b9)$ ,  $C_{mi}^{\flat}$ ,  $F^{\flat}7(b9)$ ,  $Bb$ ,  $Bb^{\flat}$ ,  $Eb$  (97),  $Eb$ ,  $F_{mi}^{\flat}$ ,  $F^{\flat}7(b9)$ ,  $Bb9$ ,  $B9$ ,  $F_{mi}^{\flat}$ ,  $Bb^{\flat}7(b9)$ ,  $Eb$ ,  $Eb^{\flat}$ ,  $Ab$ ,  $A_{mi}^{\flat}$ ,  $D^{\flat}7(b9)$ ,  $G_{mi}^{\flat}$ ,  $E0$ ,  $G0$ ,  $F_{mi}^{\flat}$ ,  $Cb^{\flat}$ ,  $Bb^{\flat}$ ,  $Eb$ ,  $Gb^{\flat}$ ,  $F_{mi}^{\flat}$ ,  $E^{\flat}$ ,  $Eb$ ,  $G_{mi}^{\flat}$ ,  $C_{mi}^{\flat}$ ,  $F_{mi}^{\flat}$ ,  $Gb9$ ,  $F_{mi}^{\flat}$ ,  $C^{\flat}$ .

"THE BIDDLE-DE-BOOP SAMBA" BASS

F7(#9) Bb7(#9) Gmi7 C9 Fmi7 Bb7(#9) Eb7(#9)

Ab A0 Eb/Bb B0 Cmi7

F7 F#0 G7(#9) C7 F7(#9) Bb7

Eb G7 Ab7 A7(b9)

137 OPT. TACET

mf PLAY

153 mp

169

"THE BIDDLE-DE-BOP SAMBA" BASS

4

# DRUMS The Biddle-De-Bop Samba

composed & arranged  
by Thad Jones

$\text{♩} = 120$

"THE BIDDLE-DE-BOP SAMBA" DRUMS

73

(SAMBA - SOP. SAX + TRPX SOLOS)

97

113

137

# The Biddle-De-Bop Samba

1<sup>ST</sup> B<sup>b</sup> SOPRANO SAX  
(SAME PART PROVIDED FOR ALTO)

composed & arranged  
by Thad Jones

$\text{♩} = 120$

"THE BIDDLE-DE-BOP SAMBA" 1<sup>ST</sup> B<sup>b</sup> SOPRANO SAX

Handwritten musical score for 1<sup>ST</sup> B<sup>b</sup> SOPRANO SAX. The score includes a melodic line with triplets and accents, and a complex chord progression. Key annotations include **f**, **73 1st X ONLY SOLO AD-LIB mf C 1st X ONLY**, and **97 F**.

Chord progression (from top to bottom):

- Dmi<sup>7</sup> G<sup>7</sup> Dmi<sup>7</sup> G<sup>7</sup> C C Gmi<sup>7</sup> C<sup>7</sup>
- F F#<sup>o</sup> C/G G#<sup>o</sup> Ami<sup>7</sup> D<sup>7</sup> D#<sup>o</sup> Emi<sup>7</sup> A<sup>7</sup>(b9)
- Dmi<sup>7</sup> G<sup>7</sup>(b9) C C<sup>7</sup> 97 F
- Gmi<sup>7</sup> G<sup>7</sup>(b9) C<sup>9</sup> C#<sup>9</sup> Gmi<sup>7</sup> C<sup>7</sup>(b9) F F<sup>7</sup>
- B<sup>b</sup> Bmi<sup>7</sup> E<sup>7</sup>(b9) Ami<sup>7</sup> F#<sup>o</sup> A<sup>o</sup> Gmi<sup>7</sup> D<sup>b7</sup> C<sup>7</sup>
- F Ab<sup>7</sup> Gmi<sup>7</sup> F#<sup>7</sup> 113 F Ami<sup>7</sup> Dmi<sup>7</sup> Gmi<sup>7</sup> Ab<sup>9</sup>
- Gmi<sup>9</sup> D<sup>7</sup> G<sup>7</sup>(#9) C<sup>7</sup>(#9) Ami<sup>7</sup> D<sup>9</sup> Gmi<sup>7</sup> C<sup>7</sup>(#9) F<sup>7</sup>(#9)
- B<sup>b</sup> B<sup>o</sup> F/C C#<sup>o</sup> Dmi<sup>7</sup> G<sup>7</sup> G#<sup>o</sup>
- A<sup>7</sup>(#9) D<sup>7</sup> G<sup>7</sup>(#9) C<sup>7</sup> F A<sup>7</sup> B<sup>b7</sup> B<sup>7</sup>(b9)

"THE BIDDLE-DE-BOP SAMBA" 1<sup>st</sup> B<sup>b</sup> SOPRANO SAX

137

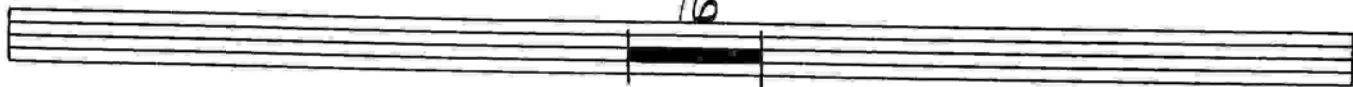

153

169

